

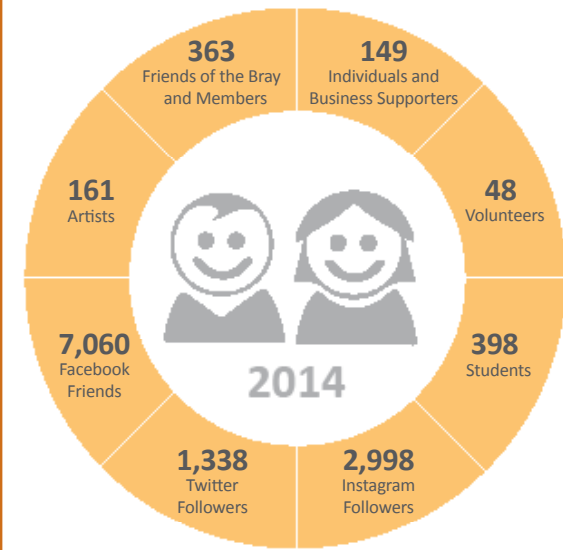

# archiebrayfoundation 2014 HONOR ROLL

Images (clockwise from top): Tom Jaszczak, Adam Field, Joanna Powell, Chris Dufala, Zemer Peled

## THE BRAY COMMUNITY



Emerging and professional **ARTISTS** made their work in a dynamic and supportive environment with access to state-of-the-art facilities.

**STUDENTS** of all ages, interests and levels of experience learned and explored their creativity with the guidance of Bray artists.

**COLLECTORS** and appreciators of art discovered new voices and creative work being done in ceramics.

**DONORS** and **VOLUNTEERS** supported their passion for ceramics in a meaningful way.

The local **HELENA COMMUNITY** shared one of the country's leading arts institutions and historical treasures with friends, family and guests.

## REVENUE

**TOTAL REVENUE \$2,604,720\***

**Contributed Revenue: \$1,675,358**

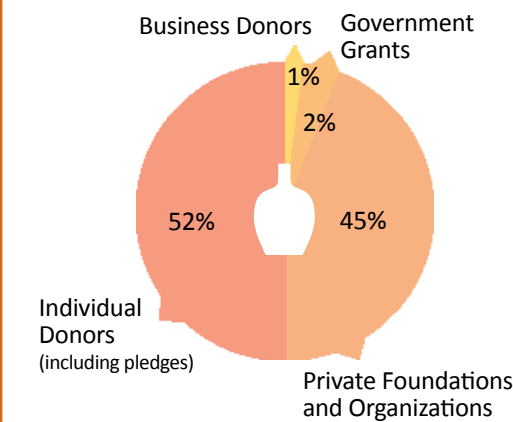

**Earned Revenue: \$929,362**

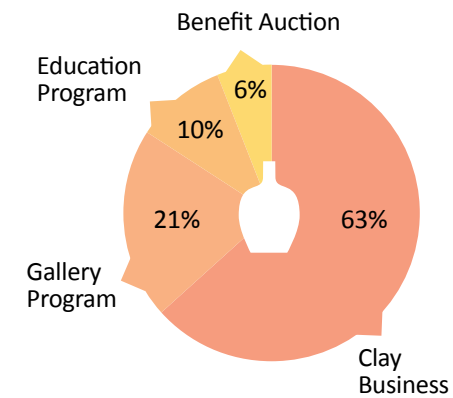

\* Includes a \$750,000 matching grant from the Windgate Charitable Foundation and pledged gifts toward that challenge. Does not include revenue from endowment and interest on investment accounts. A full financial overview is available upon request.

## EXPENSES

**TOTAL EXPENSES \$1,503,919**

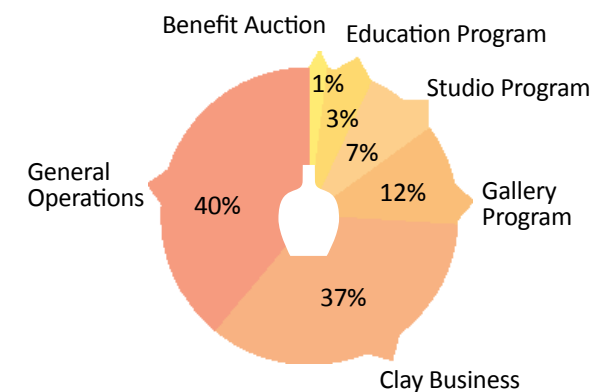

## MESSAGE FROM THE DIRECTOR



At the Bray, we are continually looking at how to best support artists and members of our community.

To that end, we have recently focused on four areas that are central to the Bray's mission: improvements to education and research facilities, quality of programming, growth of endowment and stability of our Annual Fund.

This past year, the Windgate Charitable Foundation, who for the past three years has been providing Fellowship and Scholarship support for our Resident

Artists, awarded the Bray a \$750,000 matching grant in support of those goals. Your contributions and memberships were crucial to this effort and I'm happy to announce that in mid-December 2014, we met the challenge!

The Windgate grant is the single largest gift ever received by the Bray, and when combined with the contributions, memberships and pledges of our supporters, that gift is doubled. Thank you for your extraordinary generosity and commitment towards achieving this remarkable milestone.

This level of support from both the Windgate and our supporters in this Honor Roll provides exciting momentum as we look towards the future. Thank you.

—Steven Young Lee

## FRIENDS OF THE BRAY

The Friends of the Bray is a group of our closest supporters who believe in the Bray, understand its value and act on their belief with an annual gift of \$1,000 or more in support of general operations.

Dan and Caroline Anderson  
Gary and Joan Anderson  
Christina Antemann and Jakob Hasslacher  
Pat and Jeff Aresty  
Richard E. Baiter  
John and Kelly Balistreri  
Tim Ballweber  
Wally and Julie Bivins  
Fay and Phelan Bright  
Toni and Clark Broadbent  
Donna Burgess  
Debbie Butterfield and John Buck  
Linda Carlson and Dave Hunter  
Mike and Colleen Casey  
David Charak II  
Teresa Olcott Cohea  
Mary Jane Davidson  
Margaret S. Davis and Bruce Ennis  
Quinn Delaney and Wayne Jordan  
Linda and Shaun Deola  
Josh DeWeese and Rosalie Wynkoop  
Philipp T. Eirich and Melanie Sherman  
Laurie Ekanger  
Mae Nan Ellingson  
Paul and Kym Farr  
Robert "Irish" and Lucia Flynn  
Emily Galusha and Don McNeil  
Joe Freeman Gans  
Beverly Gibson  
John and Andrea Gill  
Jeff and Libby Goldes  
Midge and Jerry Golner  
John W. and Carol L. H. Green  
Candice Groot  
Robert and Christel Harrison  
Nina Harrison  
Teresa and Herb Hastings  
Peter Daniel and Terri S. Held  
Dwight and Roxanne Hiesterman  
Alice Hohenberg Federico and Salvatore Federico  
Dwight Holland  
Nancy S. Horie  
Scott Howard  
Chuck and Casi Hunter  
Michael and Barbara Jenson  
Joanne Kaucher  
Jaime and Jeff Kicklighter  
James Kolva and Pat Sullivan

Don A. and Donalee LaBar  
Steven Young Lee and Lisa Lee  
Ronald Schwarz and Mina Levin  
Marjorie Levy and Larry Lancaster  
Joan and David Lincoln  
Jan and William Lombardi  
Andrea and Robert Maricich  
Tony Marsh  
Laurence and Ruth Martin  
Osamu H. and Grace Matsutani  
Harry Merlo  
Joel Mesnikoff  
Marlin and Ginger Miller  
William Mudd  
Aidan Myhre and John Alke  
Alan and Nancy Nicholson  
Richard Notkin and Phoebe Toland  
Murel O'Connell  
Arthur and Esther Oppenheimer  
Sarah and Pat Ozment  
Bob Marsalli  
Jess Parker and Peter Molnar  
Dick and Jan Paustian  
Jeanne Porter  
Susan J. and Henry K. Ricklefs  
Louise and David Rosenfield  
Evelyn Sage  
Jon Satre and Paulette Etchart  
Ann Shaner  
Rebecca Sive and C. Steven Tomashefsky  
Kimmy and Lee Skiftun  
Leanne Smith  
Mindy and Michael Solomon  
Tim Speyer  
Chris and Kate Staley  
Suzanne Francoeur Taunt  
Joan and Dennis M. Taylor  
Nancy Tiekens  
Norma Tirrell and Gordon Bennett  
Doug Turman and Mary Lee Larison  
Jim and Cindy Utterback  
Kathryn Veazey  
Ronald and Mignon Waterman  
Cathy Weber  
Joe Wedding and Kathy Bryant  
Kurt Weiser and Christy Lasater  
Sarah and Scott Wessel  
Martha Williams  
Margaret Woo

## 2014 BRAY BUSINESS ALLIANCE

We are proud to partner with these businesses in making Helena a creative and prosperous community.

### Allegra Marketing Print & Web

Anderson ZurMuehlen & Co., P.C.  
Mountain West Bank  
Rock Hand Hardware  
Trimac Group LLC. Real Estate Professionals

NorthWestern Energy Foundation  
Opportunity Bank of Montana  
Park Avenue Bakery  
Payne West Insurance  
Qwik Signs & Classic Creations  
Signs Now  
Skutt Ceramic Products, Inc.  
Sussex Construction, Inc.

Ben Franklin Crafts  
Best Western Premier Helena Great Northern Hotel  
Birds & Beasleys  
St. Peters Hospital  
Taco del Sol

## SPECIAL GIFTS

Thanks to James Kolva and Pat Sullivan for their gift of a life estate of real estate.



2014 Volunteer and Member Appreciation Party. August 2014



**archiebrayfoundation**  
for the ceramic arts

2915 Country Club Ave.  
Helena, MT 59602

